

October 3, 1973

Mr. & Mrs. James R. Dimick
Rt. 1, Box 137
Mt. Shasta, California 96067

Dear Mr. & Mrs. Dimick:

Enclosed please find an Addendum to the Agricultural Preserve Contract for your signature. A review of your contract has indicated that it has not been completely filled out and since it has been recorded, it is necessary for you to execute the enclosed addendum to the Contract authorizing the Clerk of the Board of Supervisors to properly complete the Contract placing your land in Agricultural Preserve.

Would you please execute this agreement before a Notary Public and return it to the Clerk of the Board of Supervisors in the enclosed self-addressed envelope at your earliest convenience.

Very truly yours,

NORMA PRICE, Clerk
Board of Supervisors

By _____
Deputy

Enclosure

C
O
P
Y

The 16th day of Feb, 1973
FRANK J. DeMARCO
SISKIYOU COUNTY

11709

170

FILED

County Counsel

Frank J. DeMarco
DEPUTY COUNTY COUNSEL

APPLICATION FOR AN AGRICULTURAL PRESERVE CONTRACT,
SISKIYOU COUNTY, CALIFORNIA

SISKIYOU COUNTY, CALIFORNIA

NORMA PRICE, CLERK

OWNER/OWNERS NAME AS RECORDED: JAMES R. DIMICK, MAXINE L. DIMICK
(Include trust deed or other encumbrance holders. Use separate sheet if necessary) JOHN JENSEN

APPLICANT'S NAME (If other than above): JAMES R. DIMICK, MAXINE L. DIMICK - Rt. 1 Box 137, Mount Shasta, Calif
APPLICANT'S ADDRESS: JOHN JENSEN - GLENBURN, Calif.

AGENT FOR NOTICE: The following person is hereby designated as the person to receive any and all notices and communications from Siskiyou County during the life of this contract. I will notify the County in writing of any change of designated person or change of address for him:

DESIGNATED AGENT: JAMES R. DIMICK MAILING ADDRESS: Rt. 1 Box 137
Mount Shasta, Calif

DESCRIPTION OF PROPERTY
(Use separate sheet if necessary)

Present Agricultural Use	Assessor's Parcel No.	Acreage
<u>CATTLE GRAZING Land</u>	<u>27-230-110</u>	<u>80.0</u>
<u>" " "</u>	<u>27-250-030</u>	<u>200.0</u>
<u>" " "</u>	<u>27-240-030</u>	<u>440.0</u>

Total acreage 720.0

Attached hereto and made a part hereof as if fully set forth is a list and copies of pertinent code sections relating to California Land Conservation Contracts.

I declare under penalty of perjury that the information contained in the application is true and correct. If any information is not true and correct, I agree to pay to the County of Siskiyou all the cost incurred to correct the records concerning the land conservation contract and any and all cost of collecting or correcting taxes, along with a reasonable attorneys fee which may be incurred in this matter.

OWNER/OWNERS SIGNATURE: James R. Dimick
Maxine L. Dimick
John Jensen

FOR PLANNING DEPARTMENT USE ONLY:

TYPE OF PRESERVE: Agriculture

THE ABOVE PROPERTY IS WITHIN ONE MILE OF A CITY: Yes No X

PRESENT ZONING: A-1 PRESENT GENERAL PLAN DESIGNATION:
Timber Culture

PREAMBLE TO LAND CONSERVATION CONTRACT

WHEREAS, the hereinafter referred to OWNER possesses certain real property located within the hereinafter referred to County, which property is presently devoted to Agricultural and compatible uses.

WHEREAS, said property is located in Agricultural Preserve established by County by resolution; and

WHEREAS, both OWNER AND COUNTY desire to limit the use of said property to agricultural and compatible uses in order to discourage premature and unnecessary conversion of such lands from agricultural uses, recognizing that such land has definite public value as open space and that the preservation of such land in agricultural production constitutes an important physical, social, esthetic and economic asset to COUNTY to maintain the agricultural economy of COUNTY and the State of California.

The following agreement is prepared and entered into by the parties to accomplish the above-stated purposes.

LAND CONSERVATION CONTRACT

IT IS AGREED by and between the OWNER and the COUNTY as follows:

Section 1. CONTRACT. This is a "Contract" made pursuant to the California Land Conservation Act of 1965, as amended as of the date first above written, including amendments enacted at the 1969 Regular Session of the California Legislature, (hereinafter referred to as the "Act") and is applicable to the Premises described in Exhibit "A" attached hereto.

Section 2. TERM. This Contract shall take effect on _____, 19____, and shall remain in effect for a period of ten years therefrom and during any renewals of this Contract.

Section 3. RENEWAL. NOTICE OF NONRENEWAL. This Contract shall be automatically renewed for a period of one year on the first day of each year, and on the first day of each January thereafter unless written notice of nonrenewal is served by the Owner on the County at least 90 days prior to said date or written notice of nonrenewal is served by the County on the Owner at least 60 days prior to said date. Under no circumstances shall a notice of renewal to either party be required to effectuate the automatic renewal of this Contract.

Section 4. AUTHORIZED USES. During the term of this Contract and any and all renewals thereof, the Premises shall not be used for any prupose other than the production of Agricultural commodities for commercial purposes and for compatible uses as specified in the Resolution establishing the Agricultural Preserve. The use of the Premises for agricultural uses and compatible uses shall be subject to the terms, conditions and restrictions set forth in the Resolution establishing the Agricultural Preserve. No buildings or structures shall be erected upon the Premises except such buildings and structures as are directly related to authorized uses of the Premises listed in said Resolution establishing the Agricultural Preserve.

Section 5. ADDITION OR ELIMINATION OF AUTHORIZED USES.

The Board of Supervisors of the County, by resolution, may from time to time during the term of this contract or any renewals thereof amend the resolution establishing said Agricultural Preserve to add to those authorized uses or eliminate a use listed in the Resolution establishing the Agricultural Preserve which authorized uses shall be uniform throughout said Agricultural Preserve; provided, however, no amendment of such resolution during the term of this Contract or any renewal thereof so as to eliminate any use shall be applicable to this Contract unless the Owner consents to such elimination.

Section 6. POLICE POWER. Nothing in this Contract shall be construed to limit the exercise by the Board of Supervisors of the police power or the adoption or readoption or amendment of any zoning ordinance or land use ordinance, regulation or restriction pursuant to the Planning and Zoning Law (Sections 65000 et seq., Government Code) or otherwise.

Section 7. EMINENT DOMAIN. (a) Except as provided in subdivision (d) of this Section 7, when any action in eminent domain for the condemnation of the fee title of an entire parcel of land subject to this Contract is filed or when such land is acquired in lieu of eminent domain for a public improvement by a public agency or person or whenever there is any such action or acquisition by the federal government or any person, instrumentality or agency acting under authority or power of the federal government, this Contract shall be deemed null and void as to the land actually being condemned or so acquired as of the date the action is filed and for the purposes of establishing the value of such land, this Contract shall be deemed never to have existed.

(b) Except as provided in subdivision (d) of this Section 7, when such an action to condemn or acquire less than all of a parcel of land subject to this Contract is commenced this Contract shall be deemed null and void as to the land actually condemned or acquired and shall be disregarded in the valuation process only as to the land actually being taken, unless the remaining land subject to this Contract will be adversely affected by the condemnation, in which case the value of that damage shall be computed without regard to this Contract.

(c) The land actually taken shall be removed from this Contract. Under no circumstances shall land be removed that is not actually taken, except as otherwise provided in the Act.

(d) The provisions of subdivisions (a) and (b) of this Section 7 and the provisions of Section 51295 of the Act (Government Code) shall not apply to or have any force or effect with respect to (1) the filing of any action in eminent domain for the condemnation of any easement for the erection, construction, alteration, maintenance, or repair of any gas, electric, water, road, or communication facilities by any public agency (including the County) or public utility or to the acquisition of any such easement by any public agency (including the County) or public utility. The filing of any such action in eminent domain for the condemnation or the acquisition of any such easement or lesser estate shall not terminate, nullify or void this Contract and in the event of the filing of any such action in eminent domain or acquisition this Contract shall not be considered in the valuation process.

Section 8. NO PAYMENT BY COUNTY. The Owner shall not receive any payment from the County in consideration of the obligations imposed hereunder, it being recognized and agreed

that the consideration for the execution of the Contract is the substantial public benefit to be derived therefrom, and the advantage which will accrue to the Owner as a result of the effect on the assessed valuation of land described herein due to the imposition of the limitations on its use contained herein.

Section 9. CANCELLATION. (a) This Contract may be cancelled only by mutual agreement of the Owner and County pursuant to Section 51282 of the Act (Government Code) when, after public hearing has been held in accordance with the provisions of Section 51284 of the Act (Government Code), the Board of Supervisors finds (1) such cancellation is in the public interest and not inconsistent with the purposes of the Act, and (2) it is neither necessary nor desirable to continue the restrictions imposed by this Contract; provided, however, this Contract shall not be cancelled until the hereinafter specified cancellation fee has been paid, unless such fee or portion thereof is waived or deferred pursuant to subdivision (c) of Section 51283 of the Act (Government Code).

(b) Prior to any action by the Board of Supervisors giving tentative approval to the cancellation of this Contract, the County Assessor shall determine the full cash value of the land as though it were free from the restrictions of this Contract. The Assessor shall multiply such value by the most recent County ratio announced pursuant to Section 401 of the Revenue and Taxation Code, and shall certify the product to the Board of Supervisors as the cancellation valuation of the land for the purpose of determining the cancellation fee hereinafter specified.

(c) Prior to giving tentative approval to the cancellation of this Contract the Board of Supervisors shall determine and certify to the County Auditor the amount of the cancellation fee which the Owner must pay the County Treasurer as deferred taxes upon cancellation, which shall be 50% of the cancellation valuation of the land as determined in

subparagraph (b) of this section. If after the date this Contract is initially entered into the publicly announced County ratio of assessed to full cash value is changed, the percentage payment specified in this paragraph shall be changed so no greater percentage of full cash value will be paid than would have been paid had there been no change in such ratio.

(d) The Board of Supervisors may waive or defer payment of the cancellation fee or any portion thereof in accordance with subdivision (c) of Section 51283 of the Act (Government Code).

Section 10. DISTRIBUTION OF DEFERRED TAXES. On receipt of any deferred taxes (cancellation fee) payable pursuant to Section 10 of this Contract, said deferred taxes shall be distributed as provided in Section 51204 of the Act (Government Code).

Section 11. DIVISION OF LAND - NEW CONTRACTS. In the event the Premises is divided, a contract identical to the contract then covering the Premises shall be executed by the Owner of each parcel created by the division at the time of the division.

Section 12. DIVISION OF LAND - MINIMUM SIZE PARCELS. The owner shall not divide the Premises contrary to the restrictions on the division of Premises as set forth in the Resolution establishing the Agricultural Preserve.

Section 13. CONTRACTS BINDS SUCCESSORS. The term "Owner" as used in this contract shall include the singular and plural and the heirs, executors, administrators, successors and assigns and this Contract shall run with the land described herein and shall be binding upon the heirs, executors, administrators, successors and assigns of the parties hereto.

Section 14. REMOVAL OF LAND FROM PRESERVE. Removal of any land under this Contract from an agricultural preserve either by change of boundaries of the preserve or disestablishment of the preserve shall be the equivalent of a notice of nonrenewal by the County.

Section 15. CONVEYANCE CONTRARY TO CONTRACT. Any conveyance, contract or authorization (whether oral or written) by the Owner or his successors in interest which would permit the use of the subject property or create a division of the land contrary to the terms of this Contract, or any renewal thereof may be declared void by the Board of Supervisors of the County; such declaration or the provisions of this Contract may be enforced by the County by an action filed in the Superior Court of the County by the District Attorney for the purpose of compelling compliance or restraining a breach thereof.

Section 16. OWNER TO PROVIDE INFORMATION. The Owner, upon request of the County, shall provide information relating to the Owner's obligations under this Contract.

Section 17. NOTICE. Any notice given pursuant to this contract may, in addition to any other method authorized by law, be given by United States mail, postage prepaid. Notice to the County shall be addressed as follows:

Clerk of the Board of Supervisors
County of Siskiyou
Courthouse
Yreka, California 96097

Notice to the Owner shall be addressed as follows:

James R Dimick
Rt 1 Box 137
Mt. Shasta, Calif. 96067

IN WITNESS WHEREOF the Owner and the County have
executed this Contract on the day first above written.

James R. Dimick
Maxine L. Dimick
John Jensen

OWNER

STATE OF CALIFORNIA)
) ss.
COUNTY OF Shasta)

On this 9th day of December, 19 72,
before me, D. Almont St. John, a Notary
Public, in and for said Shasta County, personally
appeared James R. Dimick, Maxine L. Dimick and John Jensen
known to me to be the person s whose name s are
subscribed to the within instrument, and acknowledged to me
that they executed the same.

D. Almont St. John
Notary Public

My Commission expires: May 24, 1974

ATTEST:

COUNTY OF SISKIYOU, Board of
Supervisors

Norma Price Clerk Ernest A. Hayden Chairman

STATE OF CALIFORNIA)
) ss.
COUNTY OF SISKIYOU)

On this 16th day of February, 19 73, before
me, Robin Watson a Notary Public, in and for
said Siskiyou County, personally appeared
Ernest A. Hayden known to me to be the Chairman
of the Board of Supervisors of Siskiyou County whose name is
subscribed to the within instrument, and acknowledged to me
that he executed the same.

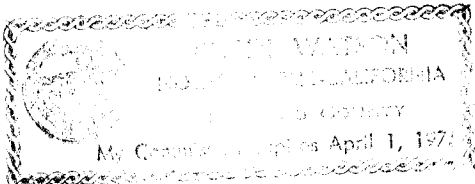

Robin Watson
Notary Public

My Commission Expires: 4-1-75

T 39 N R 2 E

Tax Area Code

99-00
99-02

27-23

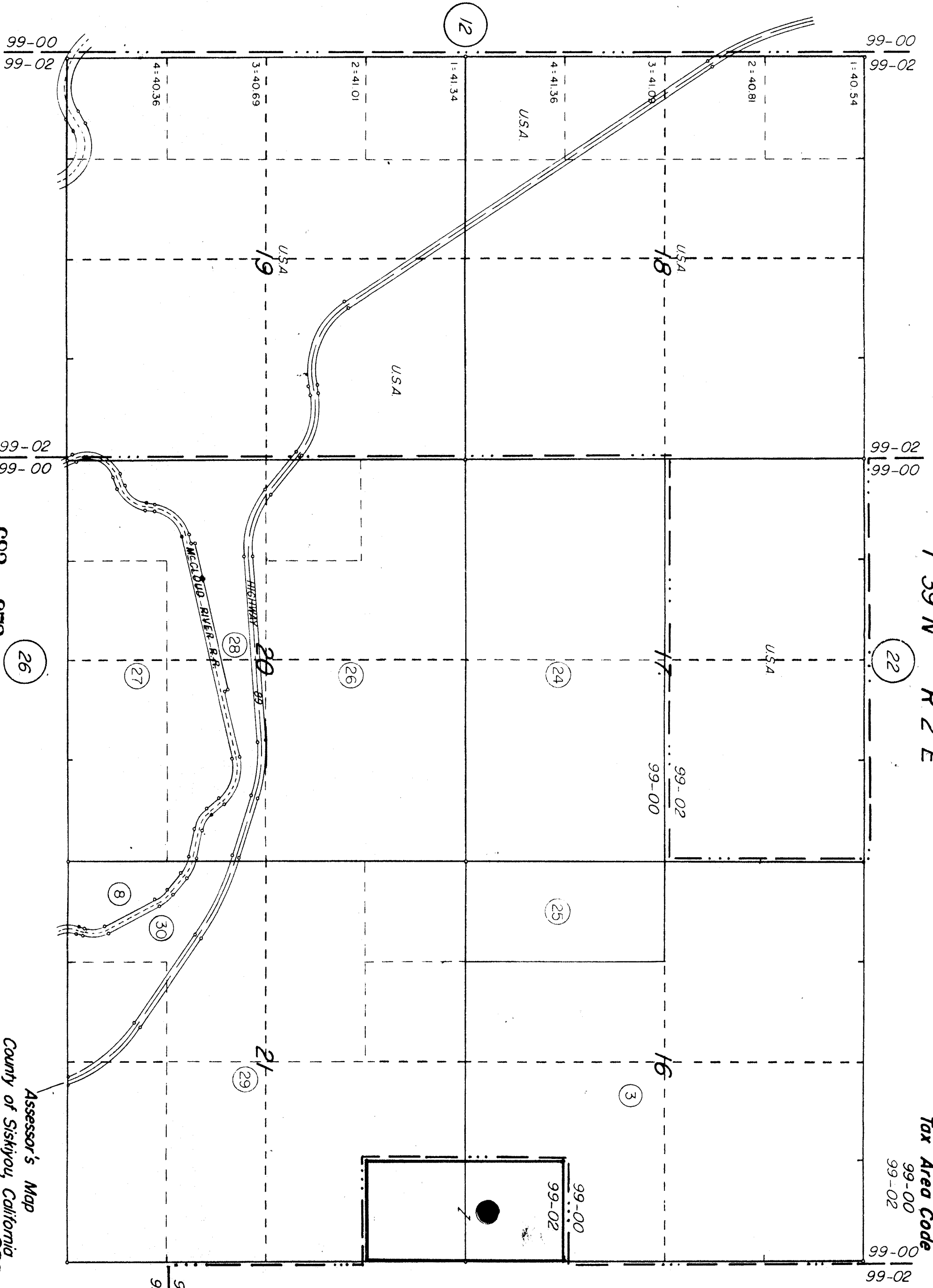

NOTICE: This map page is from the office of the Assessor of Siskiyou County. The page number, or parcel number or code number may NOT be used in any Deed or Conveyance.

REVENUE AND TAXATION CODE, SECTION 327.

Exhibit A-5 - Contract No. 73007

VOL 682 PAGE 672

26

Assessor's Map
County of Siskiyou, California

VIII R22 R77

12

22

24

26

25

8

30

3

29

24

99-00
99-02

T 39 N R 2 E

99-00
20-66
99-02

99-02
99-00

Tax Area Code
99-00
99-02

27-25

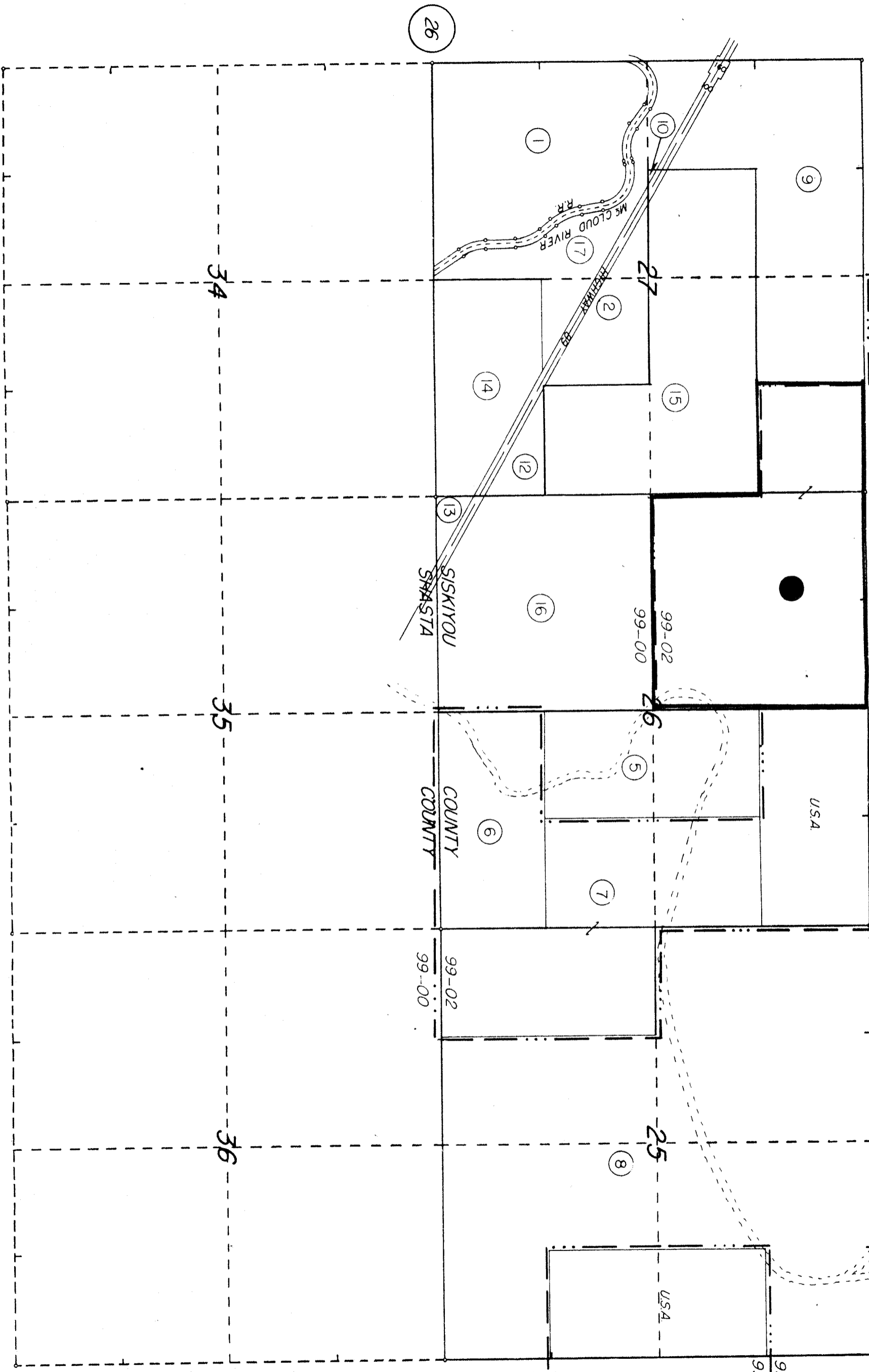

NOTICE: This map page is from the office of the Assessor of Siskiyou County. The page number, or parcel number or code number may NOT be used in any Deed or Conveyance. REVENUE AND TAXATION CODE, SECTION 327.

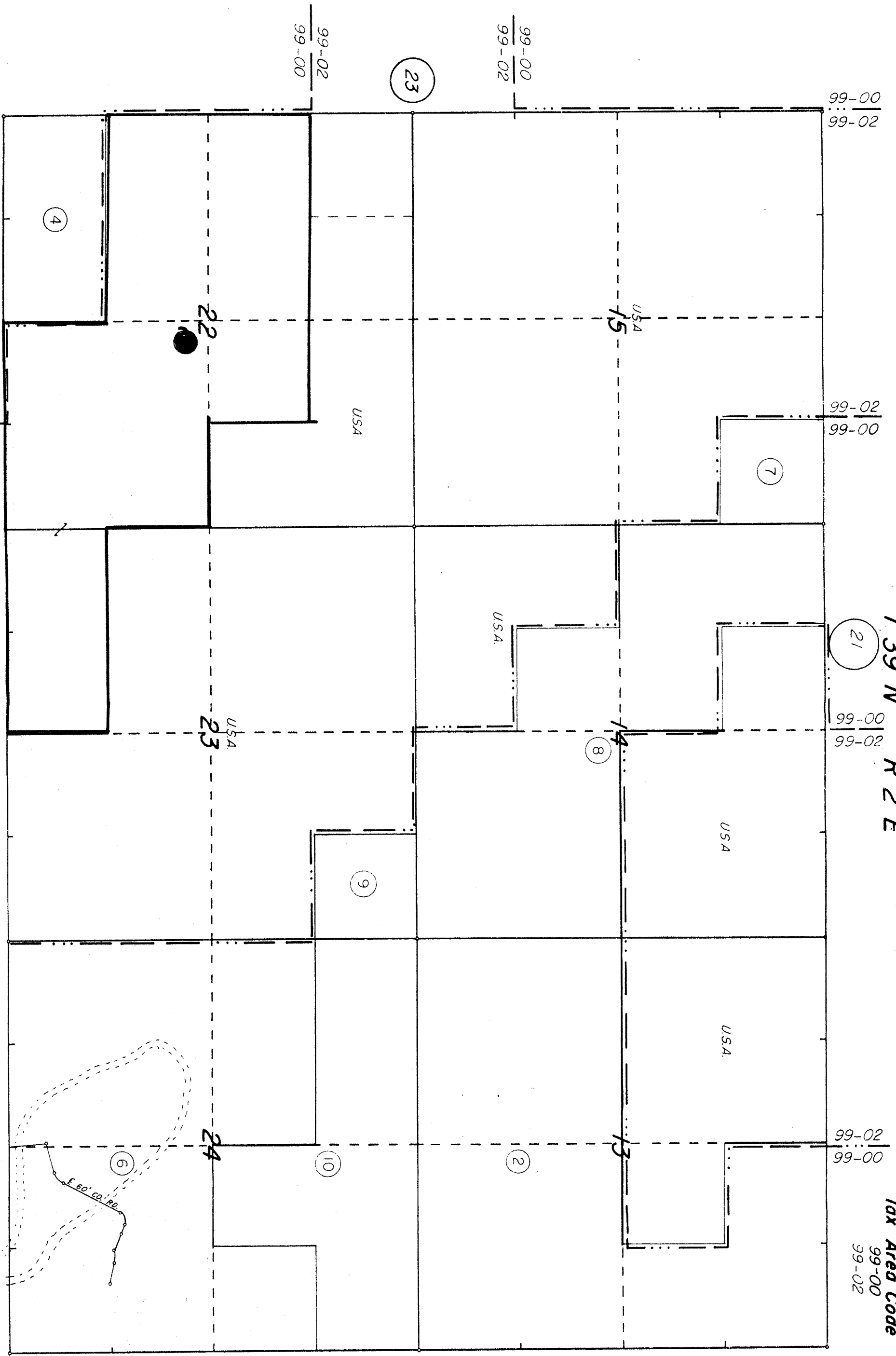

T 39 N R 2 E

Tax Area Code
99-00
99-02

27 - 24

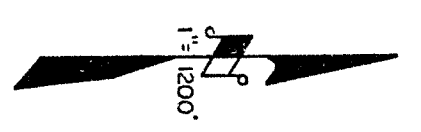

NOTICE: This map page is from the office of the Assessor of Siskiyou County. The page number, or parcel number, or section number may NOT be used in any Deed or Conveyance.

REVENUE AND TAXATION CODE, SECTION 327 Exhibit A-5 - Contract No. 73007

ASSR FR82 PAGE 676

Assessor's Map
County of Siskiyou, California

V01 FR82 DATE R777

BOARD OF SUPERVISORS
COUNTY OF SISKIYOU

AGRICULTURAL PRODUCTION QUESTIONNAIRE

(James R. Dimick, Maxine L. Dimick) Rt. 1 Box 135 Mount Shasta, Calif.

OWNER'S NAME John Jensen ADDRESS Glenburn, Calif.

PARCEL NUMBERS 27-240-030 27-250-031 27-230-110

HOW LONG HAVE YOU OWNED THIS LAND? 80 yrs.

TYPE OF AGRICULTURAL USE:

Dry pasture acreage Used mostly for a gathering place Carrying capacity 40 ^{fourty} head
FOR 4 TO 5 MONTHS -

Irrigated pasture acreage _____ Carrying capacity _____

Dry farming acreage _____ Crops grown _____ Production per acre _____

Field crop acreage _____ Crops grown _____ Production per acre _____

Row crop acreage _____ Crops grown _____ Production per acre _____

Grazing AUM _____ Term _____ Fees paid _____

Other acreage _____ Type _____ Production per acre _____

OTHER INCOME:

Hunting rights \$ _____ per year _____ acres _____ Fishing Rights \$ _____ per year _____

Other recreational rights \$ _____ per year _____ type _____ Mineral rights \$ _____

LAND LEASED FROM OTHERS:

Name of Owner _____ No. of acres _____

Rental fee per acre _____ Use of land _____

Terms of lease _____ Lease termination date _____

Share cropped with others: Crop _____ % to owner _____ Acres _____

LAND LEASED TO OTHERS:

Name and address of lessee _____

No. of acres _____ Rental fee per acre _____ Use of land _____

Terms of lease _____ Lease termination date _____

Share cropped to others: Crop _____ % to owner _____ Acres _____

List expenses paid by land owner _____

REMARKS ON INCOME, ETC.: Siskiyou Properties lease a water line right of way across this property, for the town of Pondosa at the rate of \$100.00 / yr.

The above statements are certified by the undersigned to be true and correct and this land is used for the intensive production of food or fibre, or the land is used to support the agricultural economy and has public value.

Signed John Jensen - James R. Dimick Date Dec 19 - 72

Please return this form to the Clerk of the Board of Supervisors along with your Agricultural Preserve application. It is a prerequisite to your property being placed in the Open Space Agricultural Preserve Land Act as adopted by the Siskiyou County Board of Supervisors.

Adopted 11-28-72

BEFORE THE BOARD OF SUPERVISORS
COUNTY OF SISKIYOU, STATE OF CALIFORNIA

8th day February 1973

PRESENT: Supervisors George Wacker, Harold Porterfield, Ernest Hayden, Mike Belcastro and Ray Torrey. Chairman Hayden presiding.

ABSENT: None.

COUNTY ADMINISTRATOR: Jess O'Roke

COUNTY CLERK: Norma Price

COUNTY COUNSEL: Frank DeMarco

PURPOSE OF MEETING: Adjourned Regular

RESOLUTION ADOPTED - APPROVING AGRICULTURAL PRESERVE CONTRACTS
IN NEW AGRICULTURAL PRESERVE ESTABLISHED BY RESOLUTION 119, Book 5.

It was moved by Supervisor Wacker, seconded by Supervisor Belcastro, that Resolution 120, Book 5, being a Resolution approving Agricultural Preserve Contracts in New Agricultural Preserve established by Resolution 119, Book 5, is hereby adopted and the Chairman authorized to sign and the Clerk directed to record said contracts prior to March 1, 1973. Further, the names of persons whose contracts have been approved are listed on Exhibit A attached to said Resolution and made a part thereof.

AYES: Supervisors Wacker, Porterfield, Belcastro and Torrey.
NOES: None.
ABSENT: None.

Resolution recorded: February 9, 1973, Vol. 681,
Page 891, official records, County of Siskiyou.

RECORDED AT REQUEST OF
Siskiyou County Clerk

OFFICIAL RECORDS
SISKIYOU COUNTY, CALIFORNIA

FEB 26 8 33 AM '73

O.R. Vol. 682 Page 662

Belcastro

No Charge

STATE OF CALIFORNIA)
COUNTY OF SISKIYOU)^{SS}

I, NORMA PRICE, County Clerk and Ex-Officio Clerk of the Board of Supervisors, do hereby certify the foregoing to be a full, true and correct copy of the minute order of said Board of Supervisors passed on 2-8-73

Witness my hand and the seal of said Board of Supervisors, this 9th day of February, 1973

cc: File
Recorder

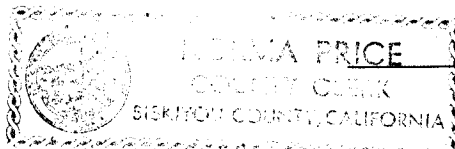

NORMA PRICE
County Clerk and ex-Officio Clerk of the Board
of Supervisors of Siskiyou County, California

By Joanne Kendrick
Deputy Clerk

VOL 682 PAGE 679

RECORDED AT REQUEST OF
Siskiyou County Clerk

OFFICIAL RECORDS
SISKIYOU COUNTY, CALIF.

MAY 3 8 25 AM '74
Vol. 709 Page 260

81253

RECORDER

FEE \$ No Charge

13321

FORM APPROVED

This 2nd day of May, 1974.

FRANK J. [unclear]

Frank J. [unclear]
SISKIYOU COUNTY, CALIFORNIA

OK
[Signature]

ADDENDUM TO LAND CONSERVATION CONTRACT #170

THIS IS AN ADDENDUM to the Land Conservation Contract between James R. & Maxine L. Nimick and the COUNTY OF SISKIYOU, executed by ERNEST A. HAYDEN, Chairman of the Board of Supervisors of the County of Siskiyou on the Feb. 8, 1973, and attached hereto as "Exhibit 1".

R E C I T A L S :

1. WHEREAS, the parties to the aforesaid Land Conservation Contract which is attached as "Exhibit 1" hereto, has not been fully completed by the parties prior to recordation, in that "Exhibit A", which is attached to that said agreement has not been fully completed, nor have all of the appropriate blanks been completely filled prior to the recordation of the aforesaid contract,

NOW, THEREFORE, BE IT AGREED AS FOLLOWS:

1. That the Clerk of the Board of Supervisors of the County of Siskiyou is authorized to complete "Exhibit A" to the aforesaid contract listing thereon a description of the property which has been accepted for contract pursuant to the California Land Conservation Act (Agricultural Preserve Contract).

2. It is further mutually understood and agreed that the Clerk of the Board of Supervisors of the County of Siskiyou is authorized and directed to fill in the appropriate blanks in the aforesaid Land Conservation Contract.

3. It is mutually understood and agreed that the Clerk of the Board of Supervisors of the County of Siskiyou is authorized and directed to record the said Addendum upon execution by the Board of Supervisors of the County of Siskiyou

DATED: April 25, 1974

James R. Dimick
Margaret Dimick

OWNER

COUNTY OF SISKIYOU, BOARD OF SUPERVISORS

BY Ernest A. Hadden
Chairman

ATTEST:

James Price
Clerk, Board of Supervisors

STATE OF CALIFORNIA)
County of) ss.

On this 9th day of October, 1973, before me, Elsa Vitzel, a Notary Public, in and for said Siskiyou County, personally appeared James R. Dimick & Margaret K. Dimick known to me to be the person s whose name s subscribed to the within instrument, and acknowledged to me that they executed the same.

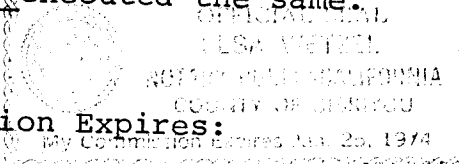

Elsa Vitzel
Notary Public

My Commission Expires:

STATE OF CALIFORNIA)
County of Siskiyou) ss

On this 25th day of April, 1974, before me, Robin Watson, a Notary Public, in and for said Siskiyou County, personally appeared Ernest A. Hadden, known to me to be the Chairman of the Board of Supervisors of Siskiyou County whose name is subscribed to the within instrument, and acknowledged to me that he executed the same.

Robin Watson
Notary Public

My Commission Expires: 4-1-75

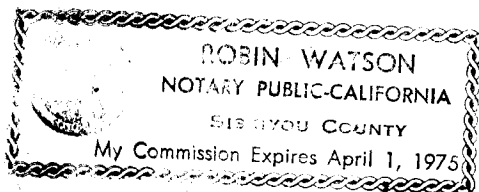

EXHIBIT "A"

List Assessor's Parcel Numbers below:

27-230-110

27-250-030

27-240-030

BEFORE THE BOARD OF SUPERVISORS
COUNTY OF SISKIYOU, STATE OF CALIFORNIA

25th day April 1974

PRESENT: Supervisors George Wacker, Harold Porterfield, Ernest Hayden, Mike Belcastro and Ray Torrey. Chairman Hayden presiding.

ABSENT: None.

COUNTY ADMINISTRATOR: Richard E. Sierck

COUNTY CLERK: Norma Price

COUNTY COUNSEL: Frank DeMarco

PURPOSE OF MEETING: Adjourned

ADDENDUMS TO LAND CONSERVATION CONTRACTS APPROVED AND CLERK AUTHORIZED TO RECORD.

It was moved by Supervisor Wacker, seconded by Supervisor Porterfield, that upon the certification of Robert K. Fink, Senior Appraiser, Rural, Siskiyou County Assessor's Office, that he has reviewed the Addendums to the Land Conservation Contracts and with the information available to the Assessor's Office he found that all material contained in the addendums is correct and in proper order, the Board does hereby approve the Addendums to the Land Conservation Contracts between the County of Siskiyou and the following persons, and the Chairman is authorized to sign and the Clerk is authorized to have said Addendums recorded:

Lila Butler Beck
Albert J. & Molly Jean Boyle
Donald G. & Patricia A. Brazil
Mr. & Mrs. Robert E. Cheyne
Stanley A. & Betty R. Cooley
James R. & Maxine L. Dimick
David Ellison
Edwin C. Hart, et al
Merle Dale & Juanita S. Goode
Ruth K. & Harlan B. Griswold, Jr.
Silas H. Johnson, Jr.
Maylene McCoach
Robert B. McIntosh, et al
Lewis W. & Mary Ann Parsons
Lewis W. Parsons
Merwyn S. & Dorothy Rickey, et al
Merwyn S. & Dorothy Rickey
George P. & Alice R. Silveira
Ray A. & Geraldine V. Torrey
Harold B. & Dolores L. Tozier
Doris S. & George W. Young, Jr.

AYES: Supervisors Wacker, Porterfield, Belcastro and Torrey.
NOES: None.
ABSENT: None.

STATE OF CALIFORNIA)
COUNTY OF SISKIYOU)^{ss}

I, NORMA PRICE, County Clerk and Ex-Officio Clerk of the Board of Supervisors, do hereby certify the foregoing to be a full, true and correct copy of the minute order of said Board of Supervisors passed on 4-25-74.

Witness my hand and the seal of said Board of Supervisors, this 2nd day of May, 1974.

cc: File
Assessor
Recorder

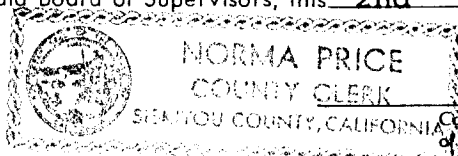

NORMA PRICE
COUNTY CLERK
NORMA PRICE
County Clerk and ex-Officio Clerk of the Board
of Supervisors of Siskiyou County, California

By Joanna Davis
Deputy Clerk

VOL 709 PAGE 263

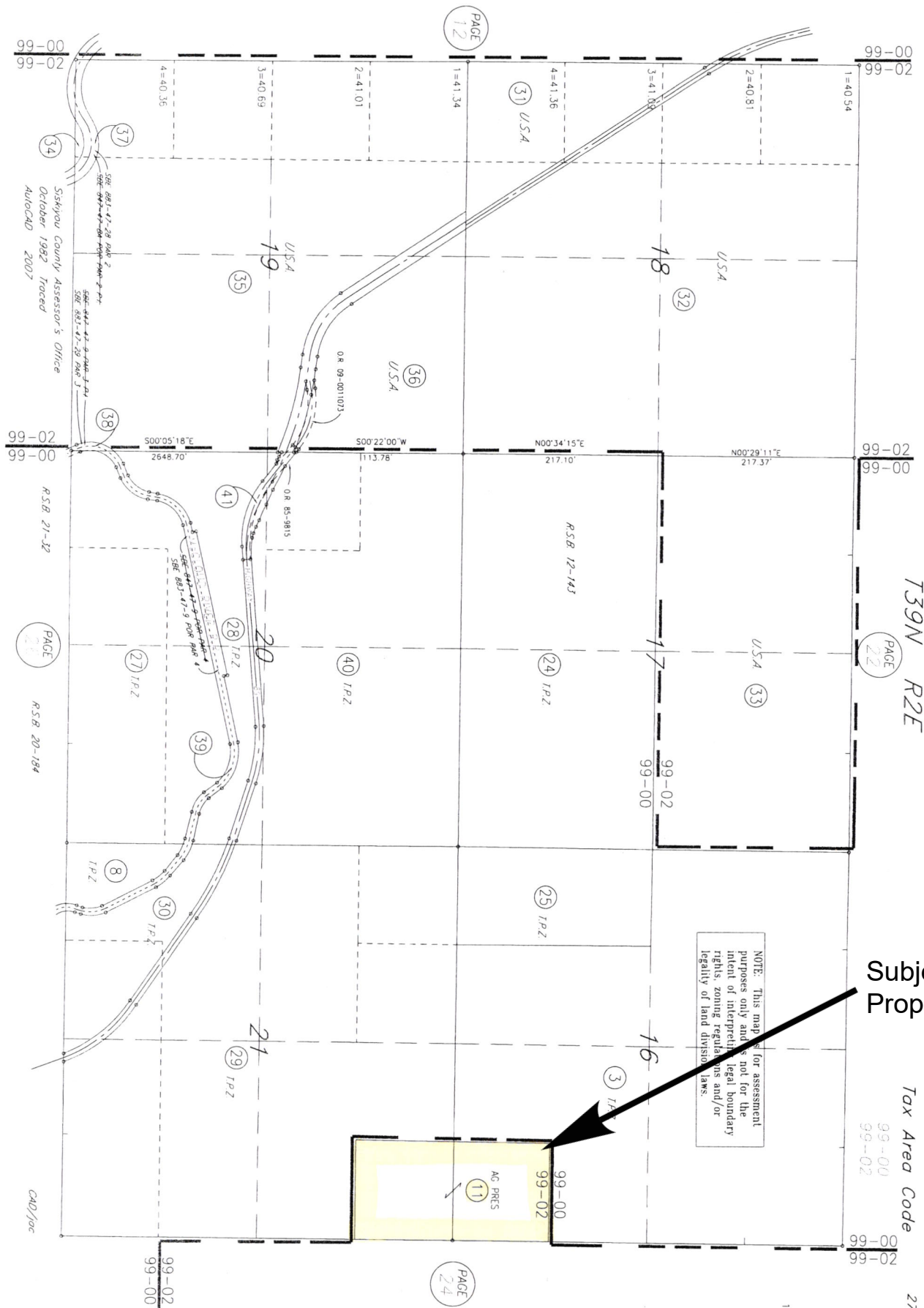

Subject Property

NOTE: This map is for assessment purposes only and does not for the intent of interpreting legal boundary rights, zoning regulations and/or legality of land division laws.

T39N R2E

Tax Area Code

99-00
99-02

27-23

1" = 1200'



Exhibit A-5 - Contract No. 73007

T 39 N R 2 E
 Tax Area Code
 99-00
 99-02

Subject Property

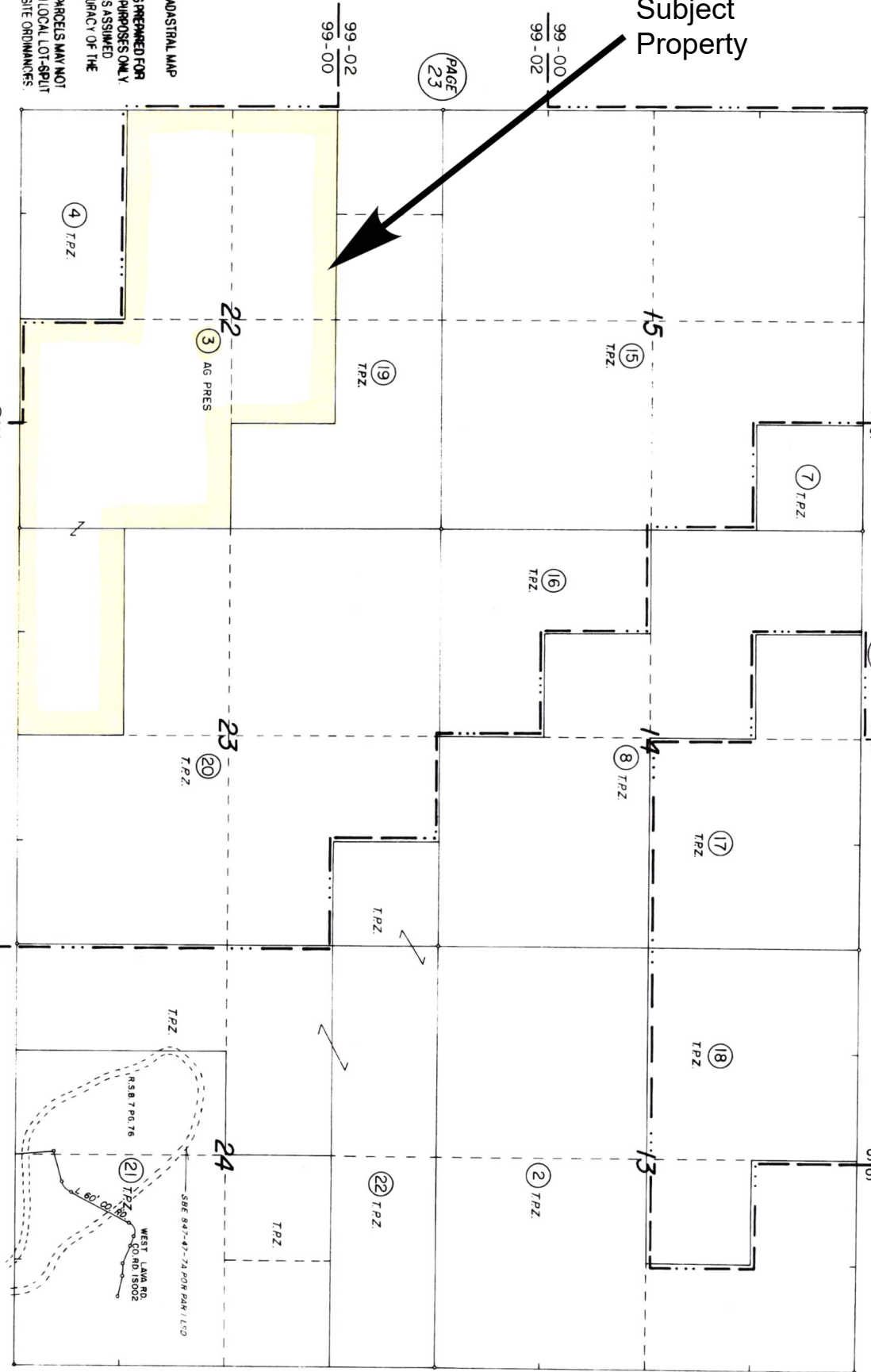
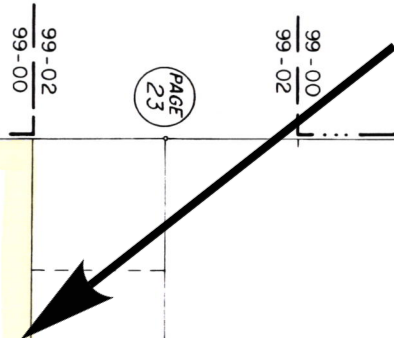

PAGE 23

PAGE 21

PAGE 25

PAGE 35

- ASSESSOR'S CADASTRAL MAP
1. THIS MAP WAS PREPARED FOR ASSESSMENT PURPOSES ONLY. NO LIABILITY IS ASSUMED FOR THE ACCURACY OF THE DATA SHOWN.
 2. NO LIABILITY IS ASSUMED FOR THE ACCURACY OF THE DATA SHOWN.
 3. ASSESSOR'S PARCELS MAY NOT COMPLY WITH LOCAL LOT-SPLIT OR BUILDING SITE ORDINANCES.

Siskiyou County Assessor's Office
 October 1982 Traced

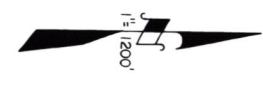

NOTE: This map is for assessment purposes only and is not for the intent of interpreting legal boundary rights, zoning regulations and/or legality of land division laws.

Siskiyou County Assessor's Office
 October 1982
 AutoCAD 2010

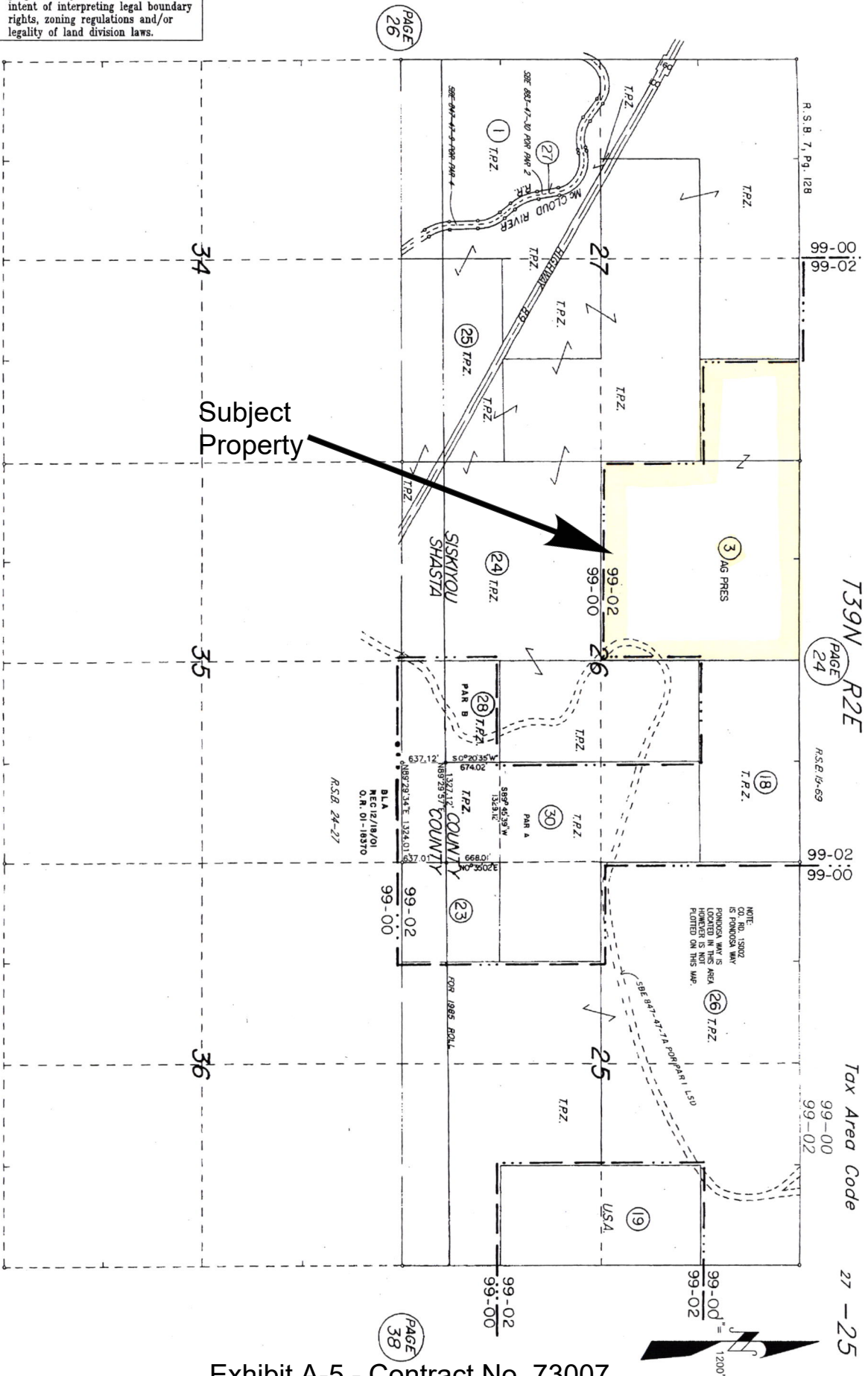

R.S.B. 7, Pg. 128
 00-66
 20-66
 27-25
 T39N R2E
 PAGE 24
 R.S.E. 4-69
 20-66
 00-66
 Tax Area Code
 99-00
 99-02
 27-25

Exhibit A-5 - Contract No. 73007