

Tax Area Code 62-05
7-00

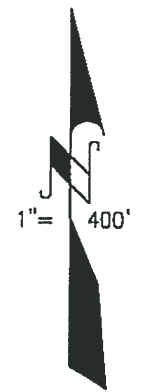

SOUTHERN INDUSTRIAL ADD.

ANNEXED TO TOWN OF YREKA CITY FEB. 6, 1969

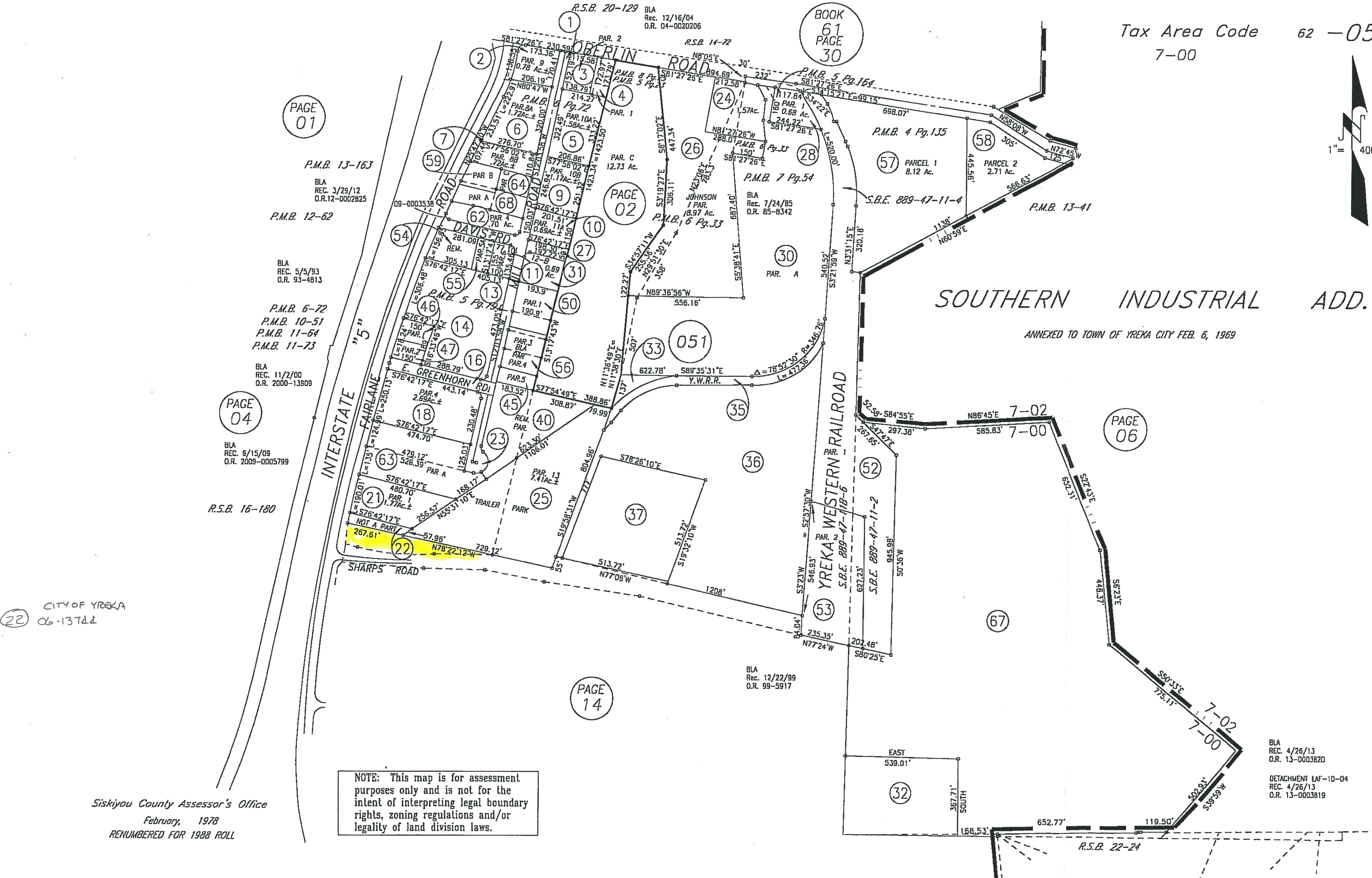

PAGE 01

PAGE 02

PAGE 04

PAGE 06

PAGE 14

BOOK 61
PAGE 30

NOTE: This map is for assessment purposes only and is not for the intent of interpreting legal boundary rights, zoning regulations and/or legality of land division laws.

22 CITY OF YREKA
06-13744

Siskiyou County Assessor's Office
February, 1978
RENUMBERED FOR 1988 ROLL

BLA REC. 4/26/13 O.R. 13-0003820
DETACHMENT LAF-10-04 REC. 4/26/13 O.R. 13-0003819

P.M.B. 13-163
BLA REC. 3/29/12 O.R. 12-0002825
P.M.B. 12-62

BLA REC. 5/5/93 O.R. 93-4813

P.M.B. 6-72
P.M.B. 10-51
P.M.B. 11-64
P.M.B. 11-73

BLA REC. 11/2/00 O.R. 2000-13909

BLA REC. 6/15/09 O.R. 2009-0005799

R.S.B. 16-180

BLA REC. 12/22/99 O.R. 99-5917

BLA REC. 4/26/13 O.R. 13-0003820
DETACHMENT LAF-10-04 REC. 4/26/13 O.R. 13-0003819